VECTOR℠

Instrumentation and Automation Solutions

Vector Controls and Automation Group

800-969-5678

sales@vectorcag.com

Representing OK

vectorcag.com

VECTOR UNIVERSITY

Lead by experienced trainers currently working in the process industry, Vector University is dedicated to helping customers with most up-to-date knowledge to keep their processes running safely, optimally and cost-effective.

Technical Services

At Vector Controls and Automation we offer technical services for products that we sell in order to keep your operations running smoothly and efficiently. Our trained professional service technicians guarantee to provide fast, convenient service to help extend the longevity of your equipment and optimize process-run conditions, ultimately saving your organization money on replacement equipment.

Vector Controls and Automation Group

800-969-5678

sales@vectorcag.com

Representing OK

vectorcag.com

VECTOR℠

Your Valued Partner in Instrumentation and Automation Solutions

- We are a single source of equipment for customers, providing true packaged solutions to meet the ever changing industries needs.
- Offer an extensive and unsurpassed product portfolio to deliver the most cost effective result.
- Strong technical support, versatile knowledge and integration of many engineering platforms.

Endress+Hauser

People for Process Automation

- Flow – Chemicals, Water, Sewage, Air, Biogas, Flume/Weir, Steam
- Level – Tanks, Filters, Lift Stations
- Pressure – Differential, Gauge
- Temperature – Process, Room
- Analytical – pH, ORP, Conductivity, DO, TSS, Turbidity, Chlorine, Nitrate, Others

PHOENIX CONTACT

- Signal Isolation/Conditioning
- Field/Panel Surge Protection
- Unlicensed Radio
- HART Multiplexer

PLT MAG-GAGE®

- Visual Level Measurement
- Non-Metallic Stilling Chambers
- Non-Metallic Floats

TASTAVA INSTRUMENTATION SOLUTIONS

- Block & Bleed
- 2, 3, 5-Valve Manifold
- Double Block/Double Bleed
- GRP Enclosures/Sunshades

KURZ INSTRUMENTS INC.

- Thermal Mass Flow Switch
- Thermal Mass Flow Meter
  - Wet Gas = Flare Lines
  - Dry Gas = Aeration Basin
  - Chlorine/Ammonia/Ozone

electrolab®

- Level Sensors
- RD Controllers
- Portion Controls
- Surge Suppressors
- Software
- Voltage Control Systems
- Rain Gauges

HARDY PROCESS SOLUTIONS

Measurement • Automation • Productivity

- Process Weighing Systems for:
  - Chlorine and Ammonia Storage Tanks
  - Mixing Tanks
  - Lime and Sludge Silos

EATON

Powering Business Worldwide

- Uninterruptable Power Supply
- By-Pass Switches
- Hot Swappable Options

Williamson

Where Wavelength Matters

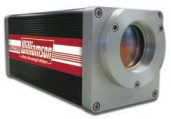

- Infrared Pyrometers
- Pilot Monitors
- Flare Monitors
- Flame Intensity Monitors

AGAR CORPORATION

Process Measurement & Control Solutions

- Innovative solutions for:
  - Multiphase Well Testing
  - Waste Water Treatment
  - Automatic Tank Dewatering
  - Desalter System Control
  - Gas Liquid Foam Control
  - Interface Profiler
  - Oil/Water Cut Meters

nvent RAYCHEM

- Heat tracing for pipes and tanks
- Control, monitoring & sensing
- Engineering services
- Construction services

ZALEMO

- Delivering dependable portable gas detection solutions in a variety of brands.
- Comprehensive range of products that are easy to install and simple to maintain.
- Low-cost, compliance equipment suited to high-end, high-functionality devices.

PRECISION DIGITAL

- LED/LCD Displays
- Pump Alternation Control

EFOY ENERGY FOR YOU

- EFOY Pro Hybrid Off-Grid Power Solutions
- Fully autonomous 100% reliable power for remote industrial applications
- Eco- friendly & maintenance free operation in extreme environments

AMETEK

- H2S and Total Sulfur Analyzers
- Sulfur Chromatographs
- Tailgas
- Air Demand, CEMs, Dew Point, 02, Combustibles
- Process Spectrophotometers
- Stack Gas
- Moisture
- Gravitometer
- Densitometer
- Sulfur in Liquid Analysis

SCHUBERT SALZER

- On/Off and Controls Valves for the process industry
- Specializing in process and steam control
- Easy maintenance and superior longevity

OSI Optical Scientific Inc.

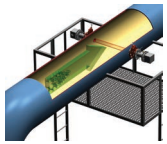

- Optical non-intrusive flow meters for stacks and ducts

SULLAIR

Always air. Always there.

- Provides customer-focused solutions for industrial compressors supplying both oil-flooded and oil-free air.
- Full portfolio of air treatment options including dryers and filters.

SOR MEASUREMENT AND CONTROL

- Experts in process control and closed loop sampling
  - Pressure
  - Flow
  - Level
  - Temperature
- Focused on Quality, Delivery, and Customer Service

Hankison®

- Industry leading compressed air, dryers and filtration solutions
- Deliver Superior Dew Point Control to -100ºF
- Quality Filtration Protects your Processes and Systems

SICK

Sensor Intelligence.

Leading manufacturer of sensors, safety systems, machine vision, encoders and automatic identification products for industrial applications.

North B 1/2020